

JOINERY :-

- D 3'6" X 7'0" PANELLED DOOR
- D, 3'0" X 7'0" -DO-
- D, 2'6" X 7'0" -DO-
- W 4'6" X 4'6" GLAZED WINDOW
- W, 3'0" X 4'6" DO
- V. 3'0" X 2'0" VENTILATOR

nc
O/c

SPECIFICATION

1. SAND FILLING IN FOUNDATION
2. P.C.C 1:4:8 IN FOUNDATION
3. BRICK WORK IN 1:4 CM
4. PLASTERING IN 1:3 CM
5. R.C.C WORKS IN 1:2:4
6. MOSAIC FLOORING
7. STANDARD WEATHERING COURSE

INDEX

PROPOSALS	"	---
ROADS	"	---
BOUNDARY	"	---

PRO-DWELLING HOUSE
IN S.N^o 26/1, DOOR N^o 118
NORTH MADA STREET,
MADURAVOIL VILLAGE,
VILLIVAKKAM PANCHAYAT UNION
MADRAS -



SCALE 1"=8'0"

M. Thenkammish
OWNER'S SIGNATURE

M. R. Deena Kumar
M. R. DEENA KUMAR; D.C.E.,
Consulting Civil Engineer & Contractor,
Madras Corporation Licensed Surveyor,
LICENSE NO. 139,
12, SIXTH MAIN ROAD,
JAWAHAR NAGAR, AGARAM,
MADRAS-600082.

LICENSED SURVEYOR

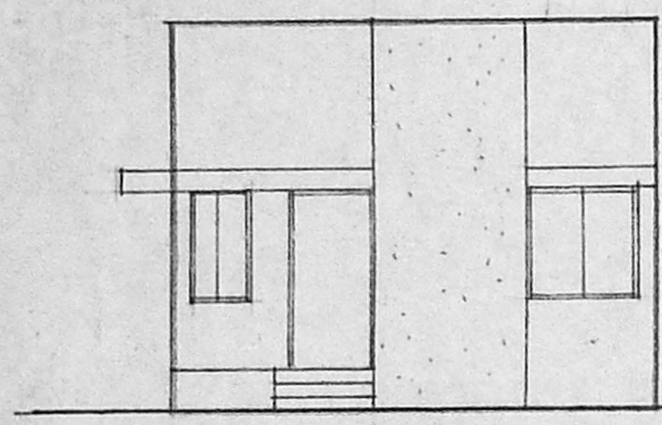

ELEVATION

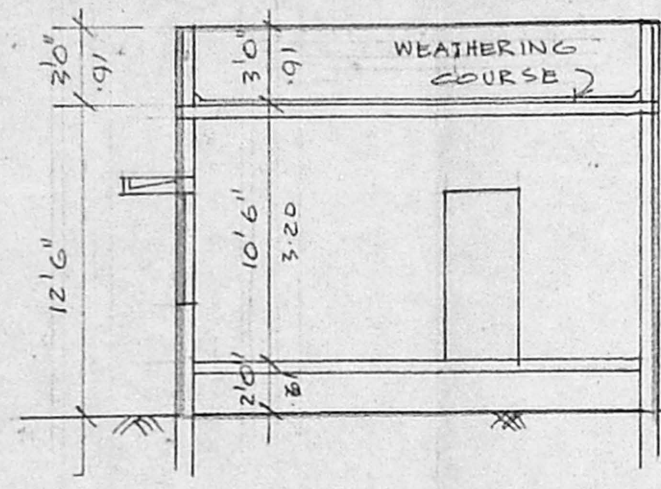

SECTION 'A B'

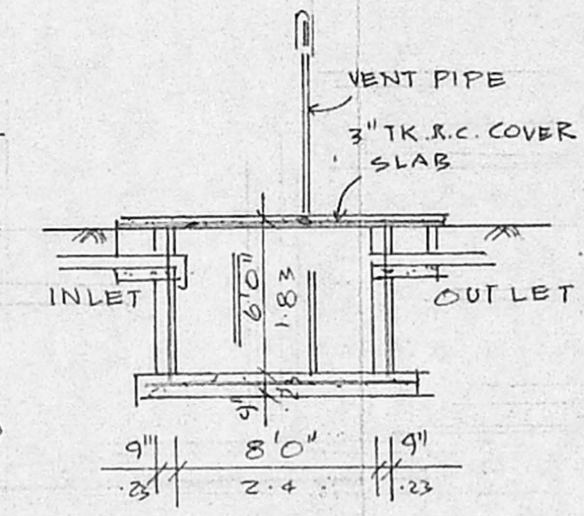

SEPTIC TANK DETAIL

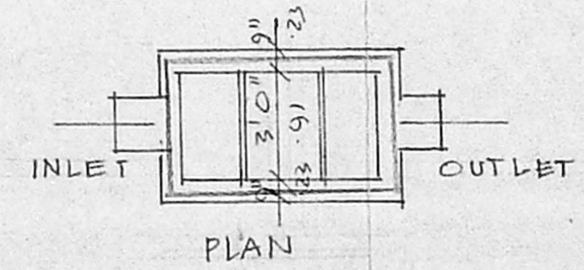

PLAN

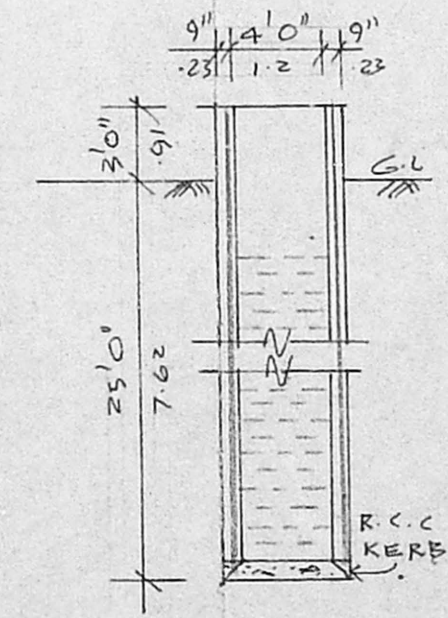

WELL DETAIL

FOUNDATION DETAIL

Planning Permit No. A/1890/92

APPROVED

SUBJECT TO THE CONDITIONS IN
THIS OFFICE LETTER.

No. A2/18638 Date 12-92

O/c

FOR MEMBER SECRETARY
MADRAS METROPOLITAN
DEVELOPMENT AUTHORITY
MADRAS - 600 008.

PRO-SITE
VINAYAGAR
KOIL 8/12

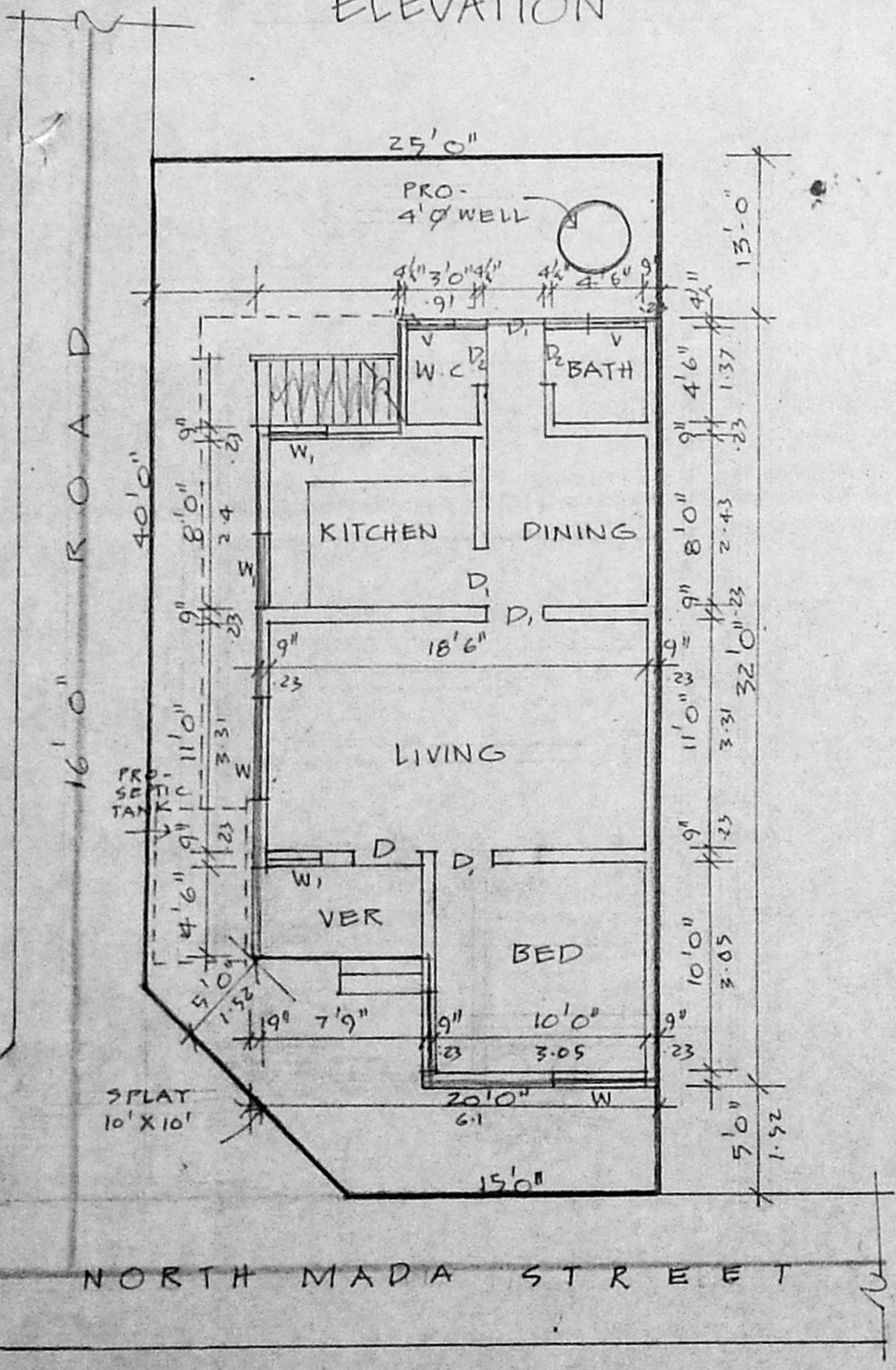

GROUND FLOOR CUM SITE PLAN.

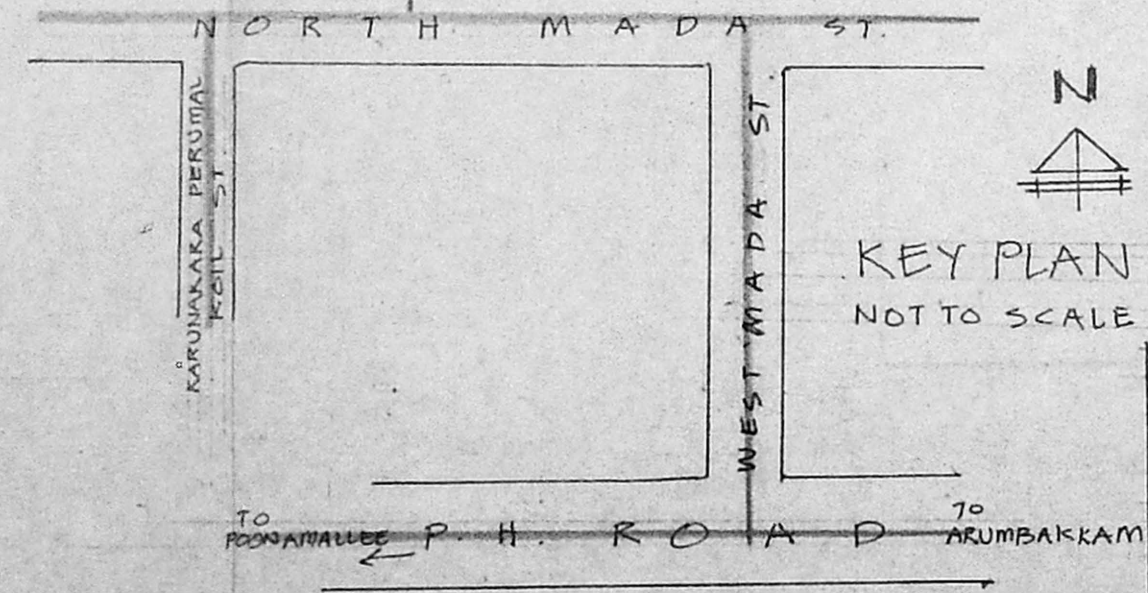

KEY PLAN
NOT TO SCALE

AREA DETAILS
TOTAL EXTANT OF SITE: 1250SFT 116.27
PRO-GR. FLK. AREA: 634SFT 59m²

TO POONAMALLEE PH. ROAD TO ARUMBAKAM